

THIS FIELD DATA UPON WHICH THIS MAP OR PLAT IS BASED HAS A CLOSURE PRECISION OF ONE FOOT IN _____ FEET AND AN ANGULAR ERROR OF _____ PER ANGLE POINT, AND WAS ADJUSTED USING _____ RULE.

THIS MAP OR PLAT HAS BEEN CALCULATED FOR CLOSURE AND IS FOUND TO BE ACCURATE WITHIN ONE FOOT IN _____ FEET.

EQUIPMENT USED - TOPCON GTS-2B TOTAL STATION

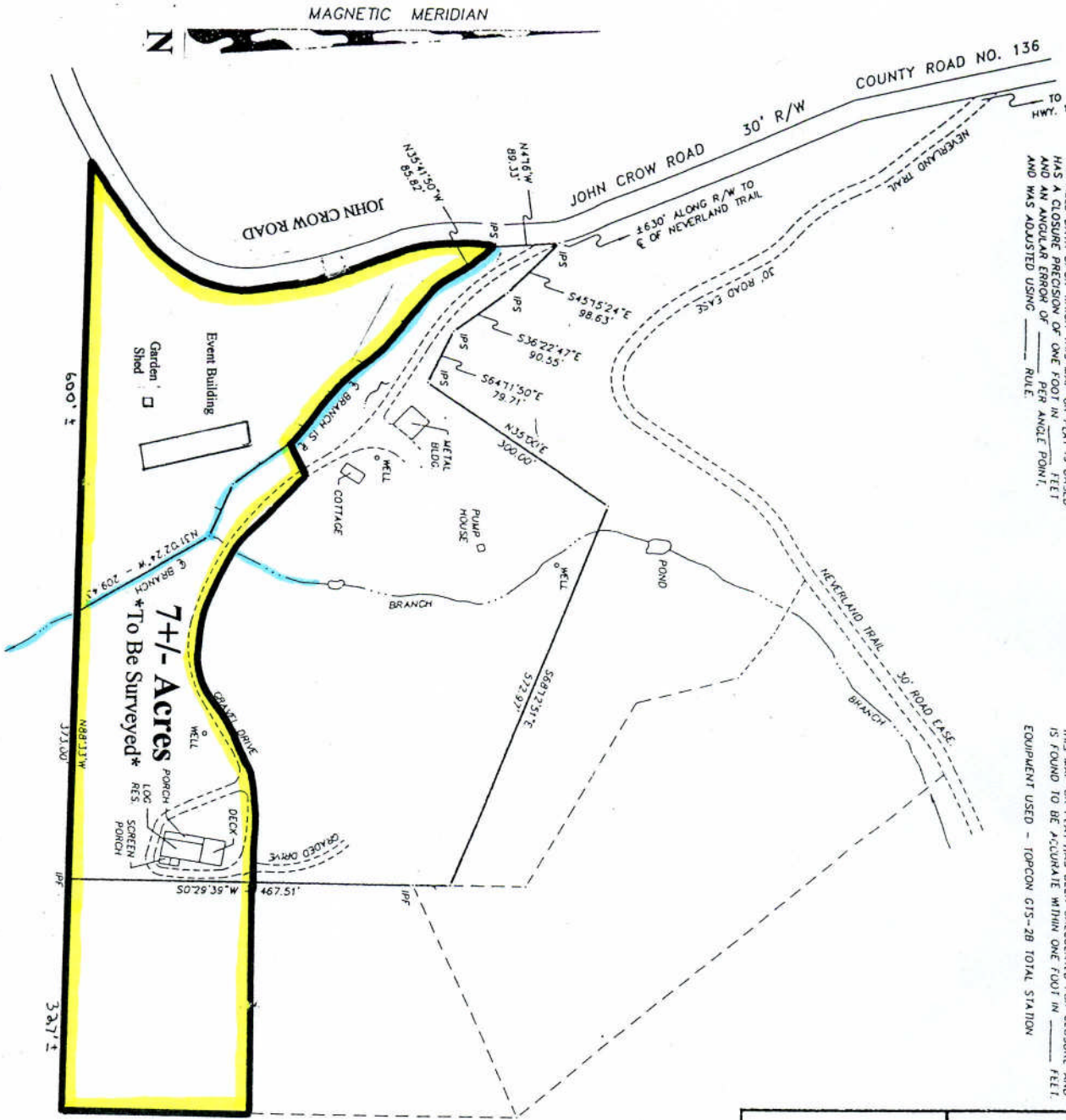

MAP PREPARED FOR

LAND LOT 100 ——— 4th DISTRICT
LUMPKIN COUNTY, GEORGIA

DATE: 08-10-2001 ——— SCALE: 1" = 150'

B/168/130

GRAPHIC SCALE

150' 75' 0' 150' 300' 450'

THIS PROPERTY IS NOT IN A DESIGNATED FLOOD HAZARD AREA.

PROPERTY ADDRESS
1768 JOHN CROW ROAD
CLEVELAND, GA. 30528

JOB NO. 01-201



EDDIE HOOD & ASSOCIATES
8 COURTHOUSE SQUARE
CLEVELAND, GA. 30528
PHONE: (706) 865-3676
FAX: (706) 865-7303

DOVER REALTY

LYCO BLDG. - PUBLIC SQUARE
P.O. BOX 731 · DAHLONEGA, GEORGIA 30533

Victor Dover, Broker

www.vinsondoverrealty.com

REAL PROPERTY



Tel: (706) 864-2600 FAX: (706) 864-0514